

BLUE SAPPHIRE - 7025

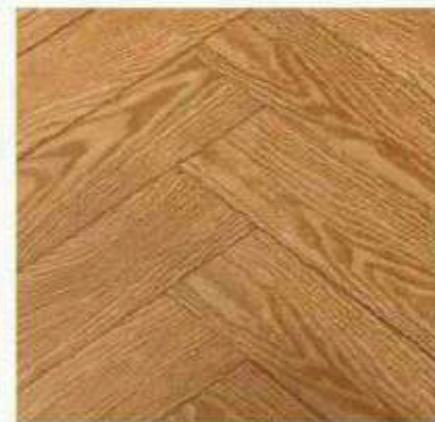

TEXAS BROWN - 7026



AMERICAN OAK - 7024

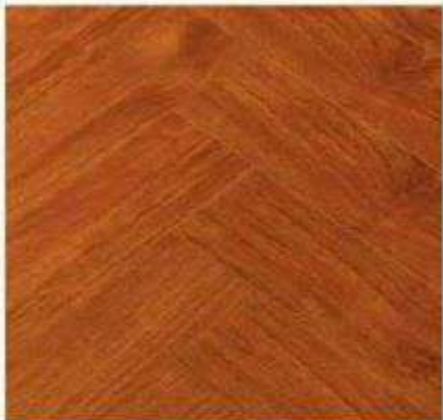

SMOKED OAK - 7027

*Imperial  
Herringbone  
Flooring*



AFRICAN WENGE - 7022



BLUE SAPPHIRE - 7025



TEXAS BROWN - 7026



AMERICAN OAK - 7024



SMOKED OAK - 7027

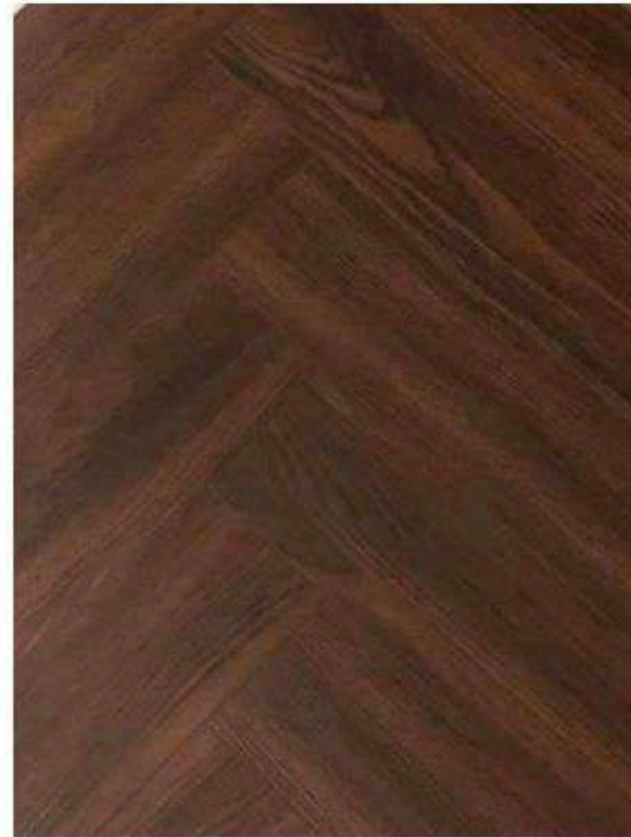

AFRICAN WENGE - 7022



**10mm | Herringbone  
AC5**

**AFRICAN WENGE  
(7022)**

**600 X 100 X 10MM**

**Box Area  
15.49 Sq.ft/Box**



**10mm | Herringbone  
AC5**

**AMERICAN OAK  
(7024)**

**600 X 100 X 10MM**

**Box Area  
15.49 Sq.ft/Box**



**10mm | Herringbone  
AC5**

**BLUE SAPPHIRE  
(7025)**

**600 X 100 X 10MM**

**Box Area  
15.49 Sq.ft/Box**



**10mm | Herringbone  
AC5**

**TEXAS BROWN  
(7026)**

**600 X 100 X 10MM**

**Box Area  
15.49 Sq.ft/Box**



**10mm | Herringbone  
AC5**

**SMOKED OAK  
(7027)**

**600 X 100 X 10MM**

**Box Area  
15.49 Sq.ft/Box**



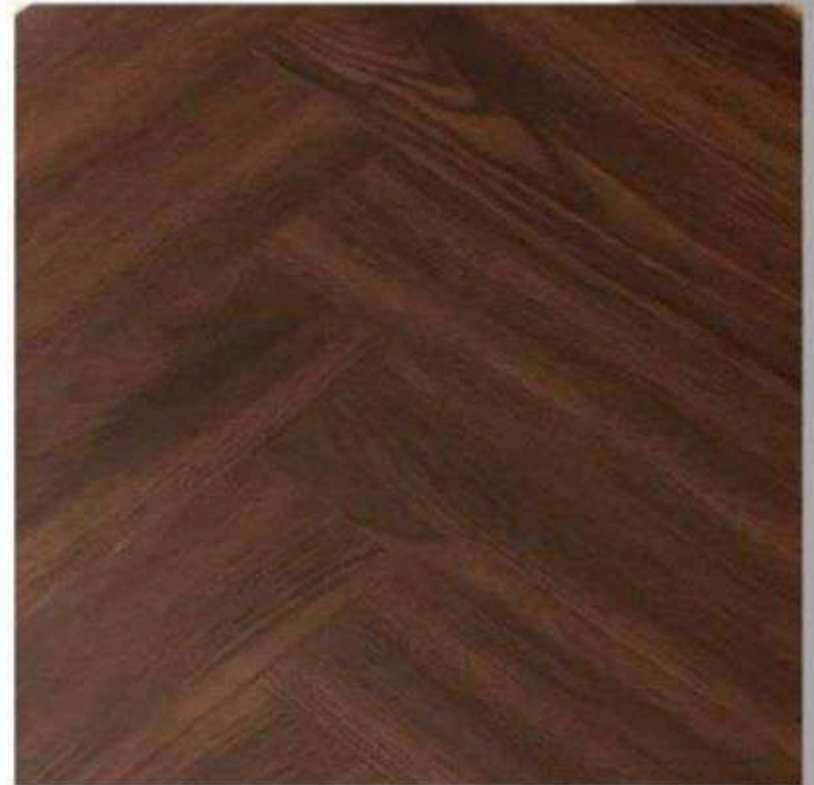
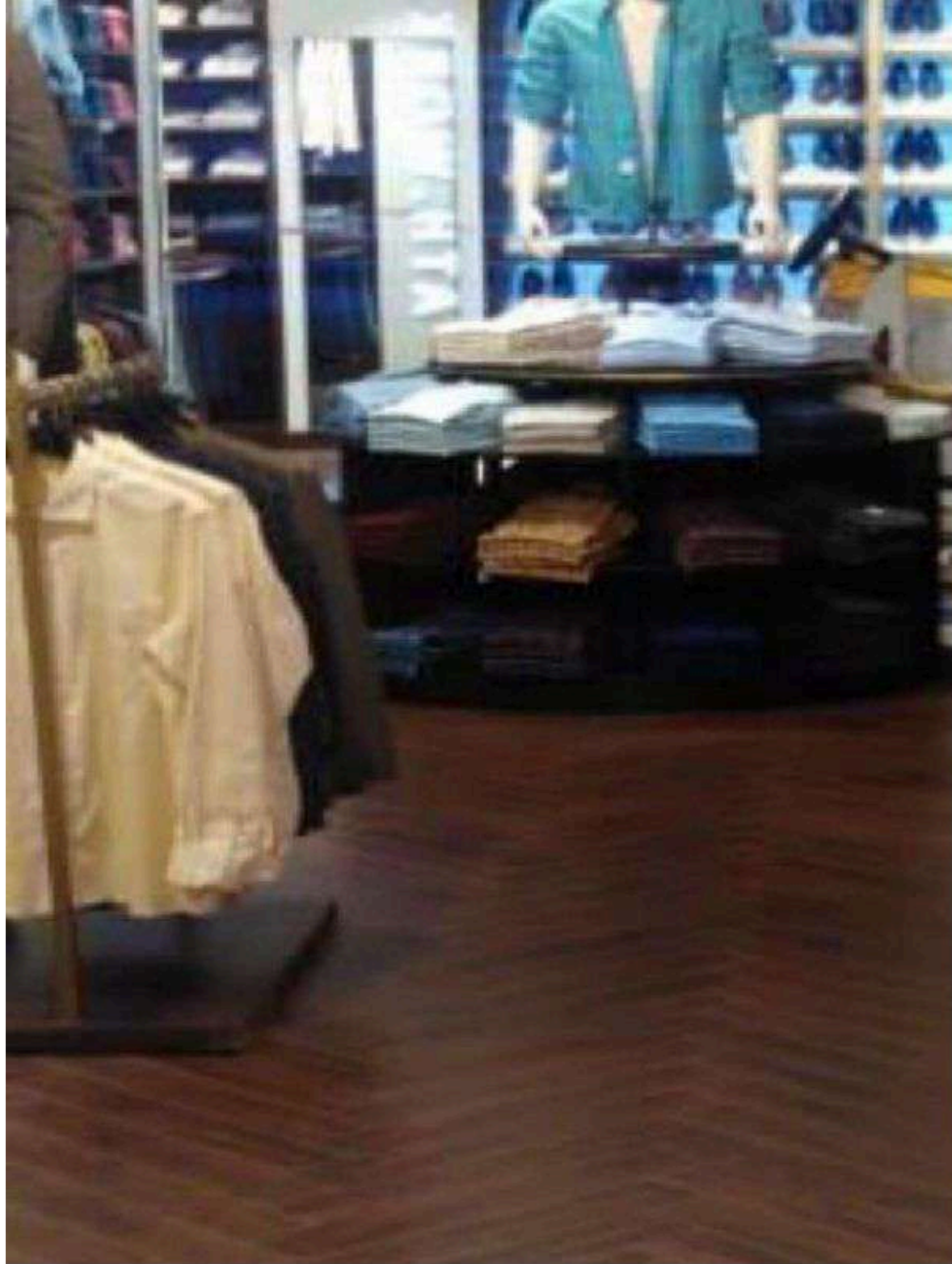

AFRICAN WENGE - 7022

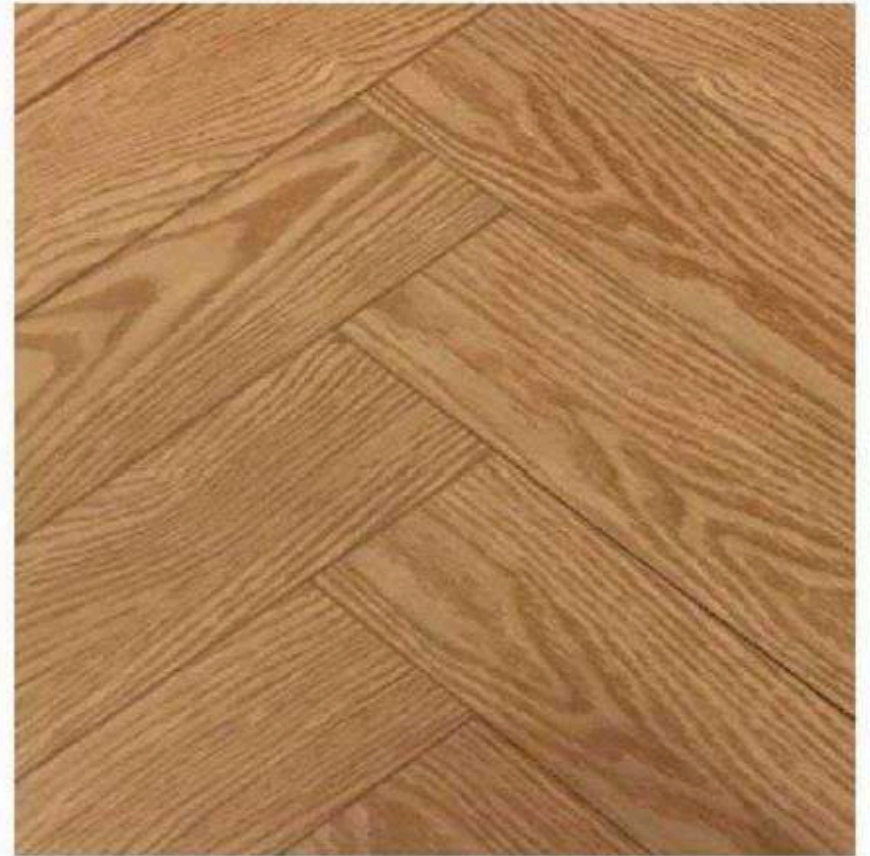

**AMERICAN OAK - 7024**

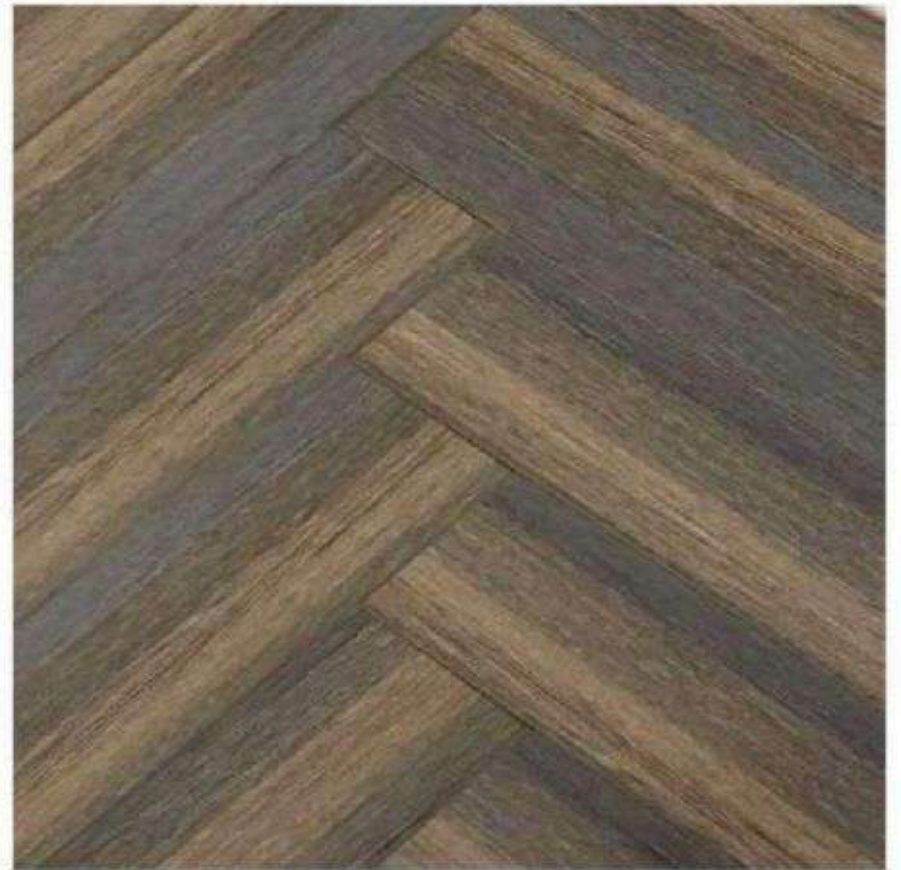

**BLUE SAPPHIRE - 7025**

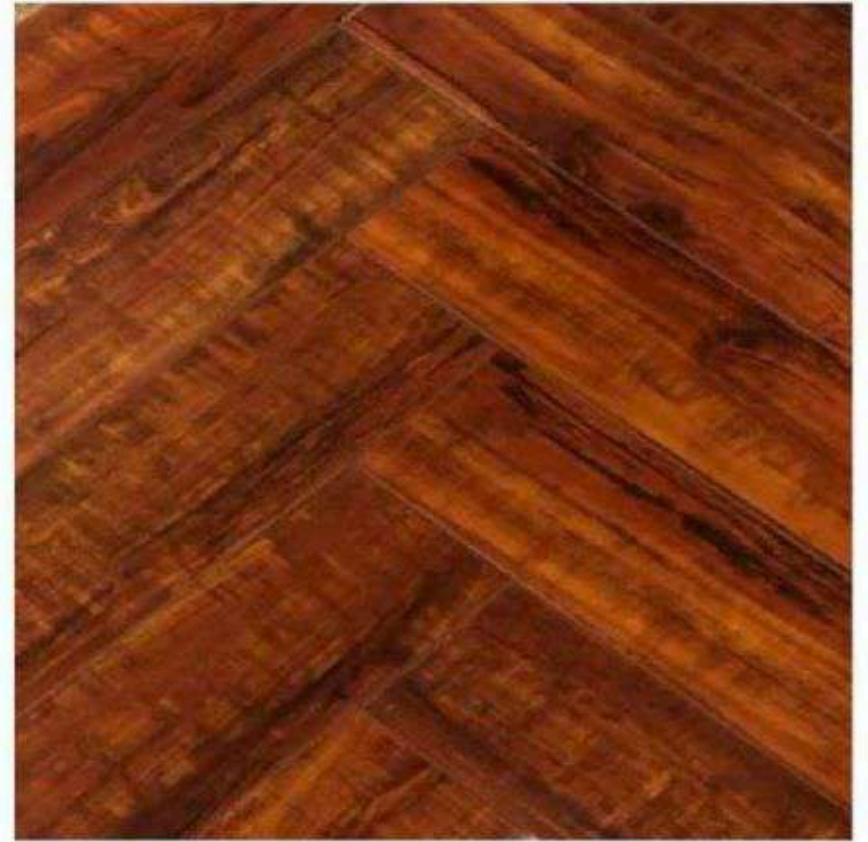

TEXAS BROWN - 7026



SMOKED OAK - 7027

## ***IMPERIAL - HERRINGBONE FLOORING COLLECTION***

Collection	<b><i>IMPERIAL - HERRINGBONE FLOORING COLLECTION</i></b>
Surface Structure	Embossed Surface with Designer Wood Textures - V Groove
Overlay	Highly Resistant Surface impregnated with Melamine Resins and Aluminium Oxide
Substrate	High Density Fibre Board of E1 Standards
Balancer	Melamine Impregnated paper
Abrasion Class	AC5, Class 33
Application Areas	Ideal for Heavy Residential and General Commercial Use
Installation	Arc Click System with Moisture Resistant Yellow Backing
Dimensions	600 x 100 x 10mm
Boards/Box	24 Pcs.
Area/Box	1.44 sq.mtrs per box/15.49 sq.ft per box.

# APPLICATION AREAS



Healthcare



Education



Retail



Hospitality



Housing



Aged Care



Industry



Others



Shop No. 32, Juhu Ekta CHS Ltd., New Kapaswadi Juhu Varsova, New link road,  
Behind Fition Wine Shop, Andheri (West), Mumbai-400 053.

Landmark : Juhu Circle

*[mailus.mkflooring@gmail.com](mailto:mailus.mkflooring@gmail.com)*

*+91 9920614344 / 8080273307*

*[www.mkflooring.co.in](http://www.mkflooring.co.in)*